

ELEVATION

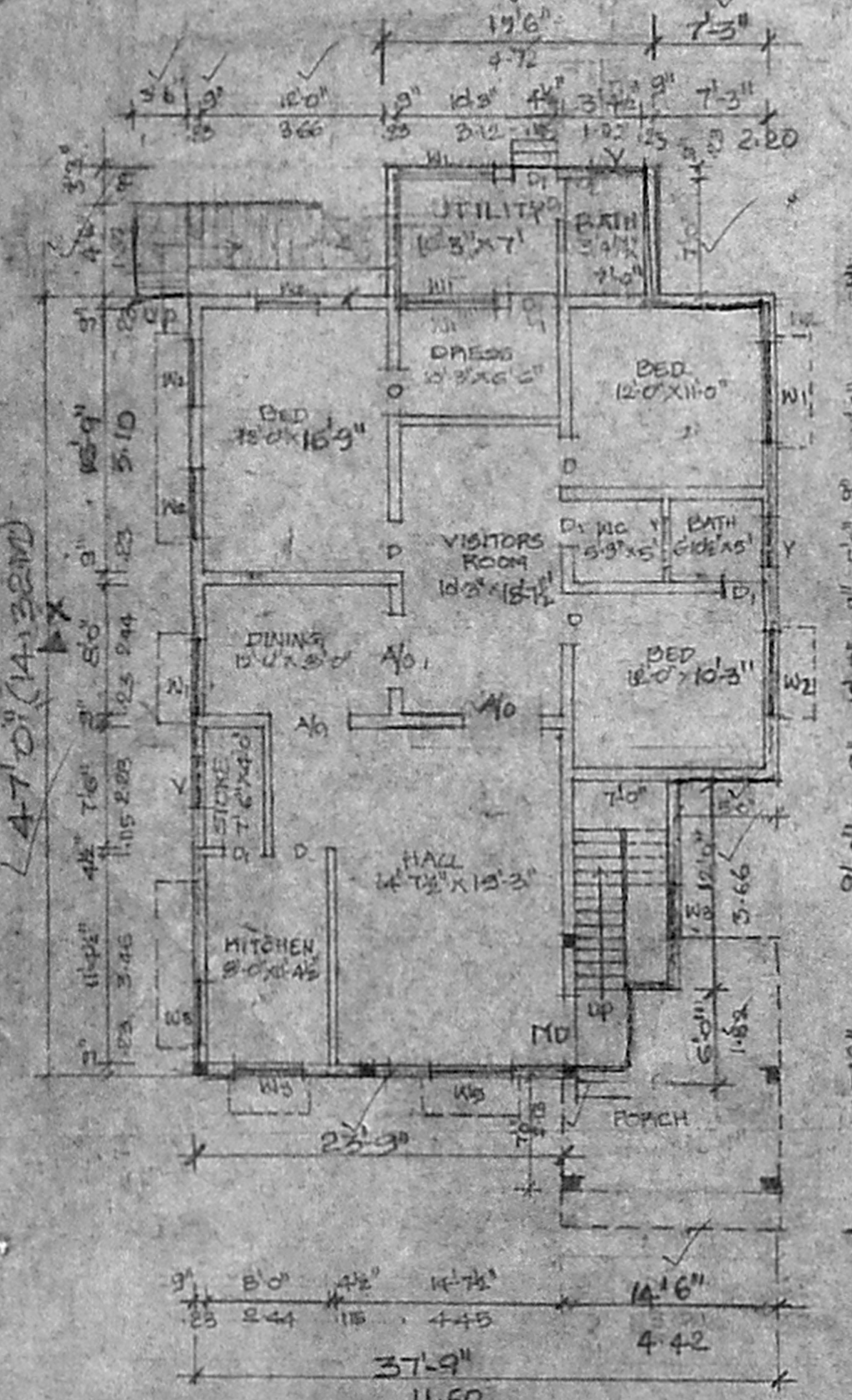

GROUND FLOOR PLAN

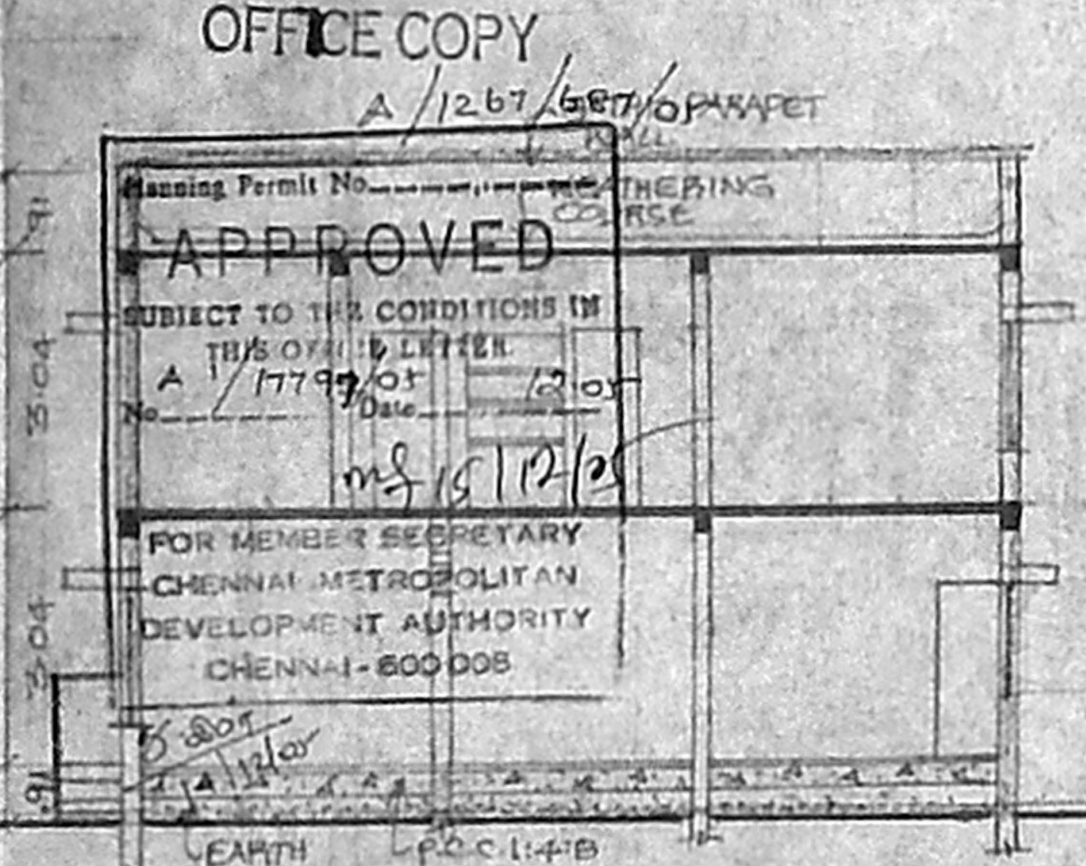

SECTION ON 'XY'

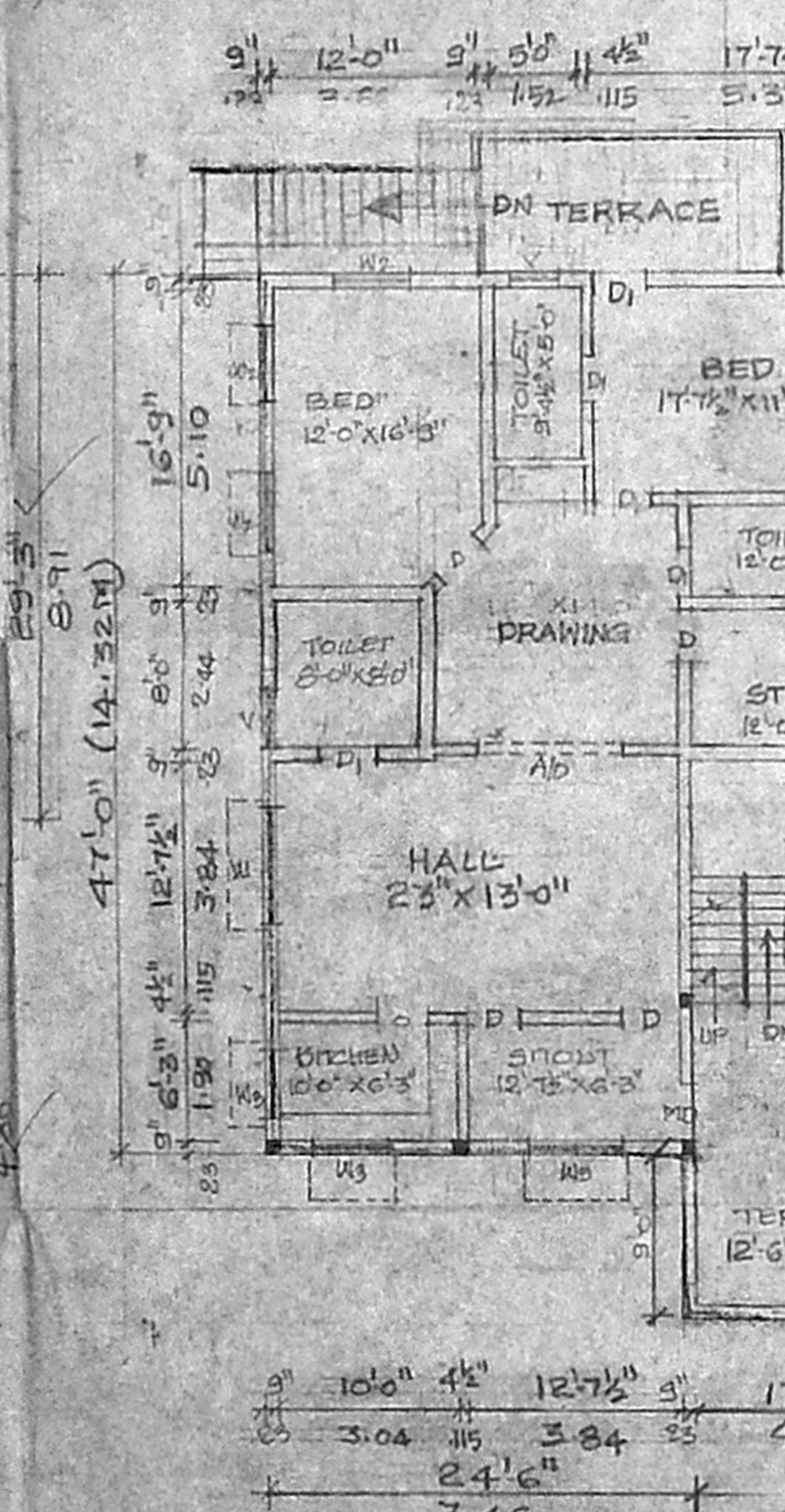

FIRST FLOOR PLAN

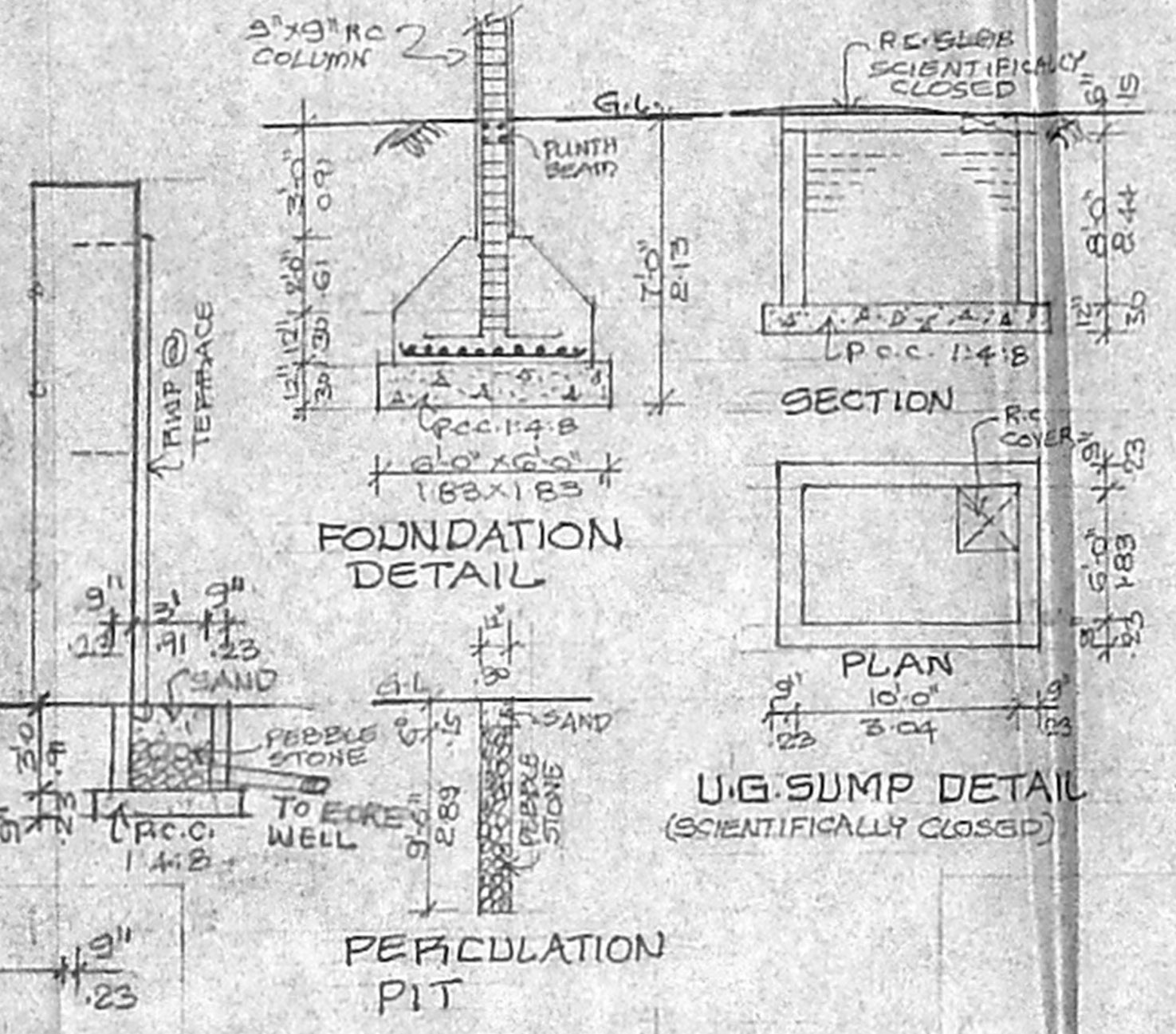

FOUNDATION DETAIL

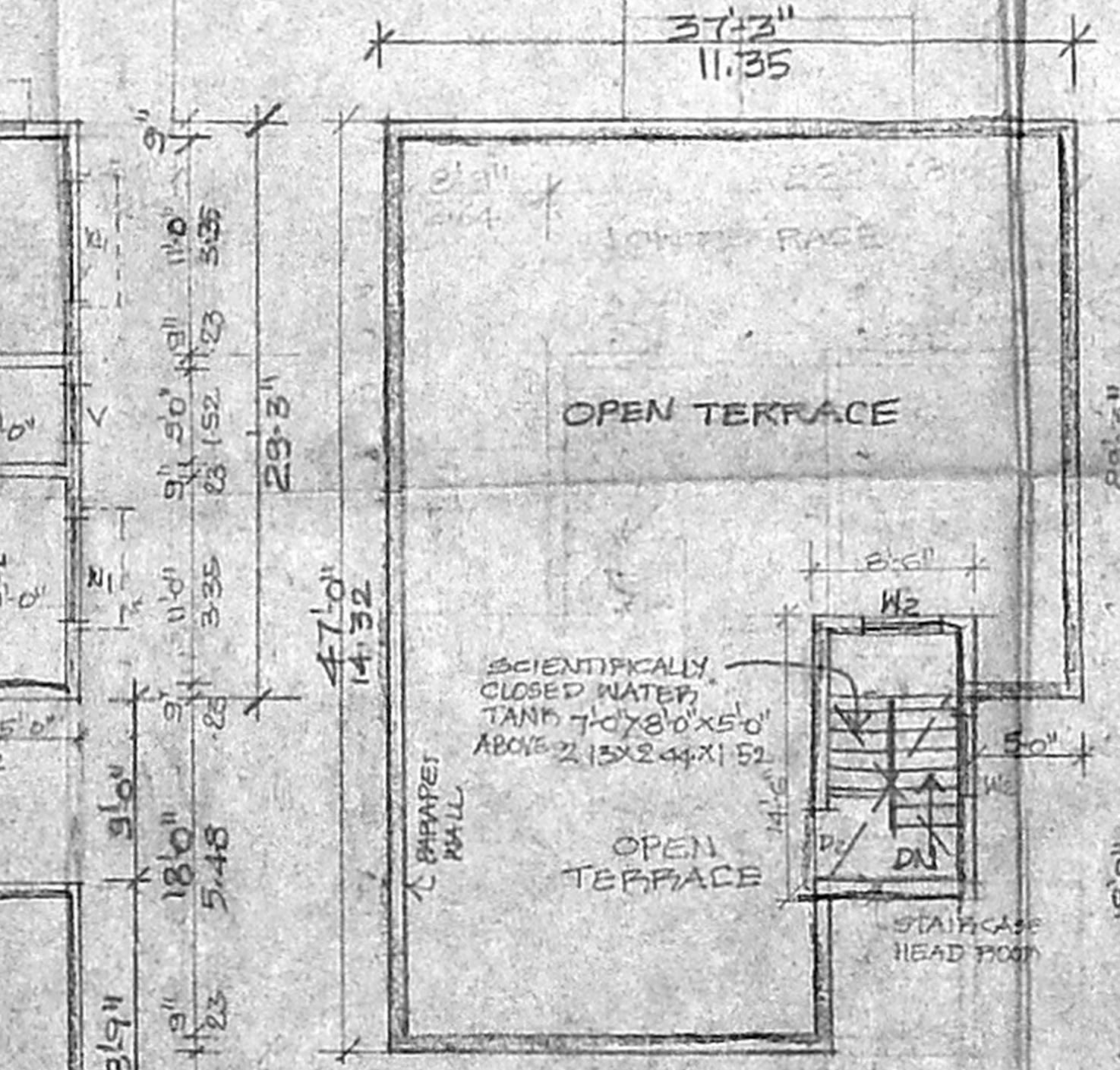

TERRACE PLAN

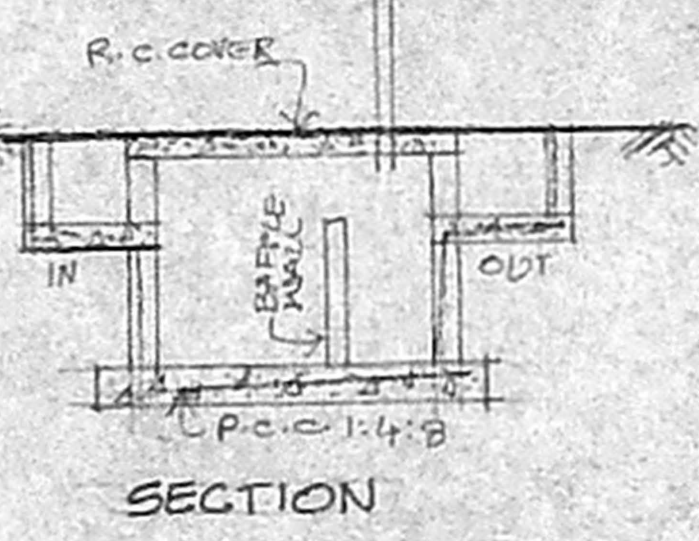

SECTION

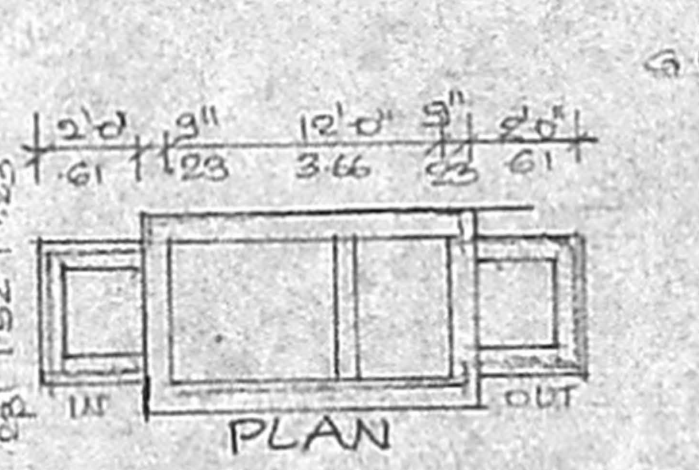

PLAN

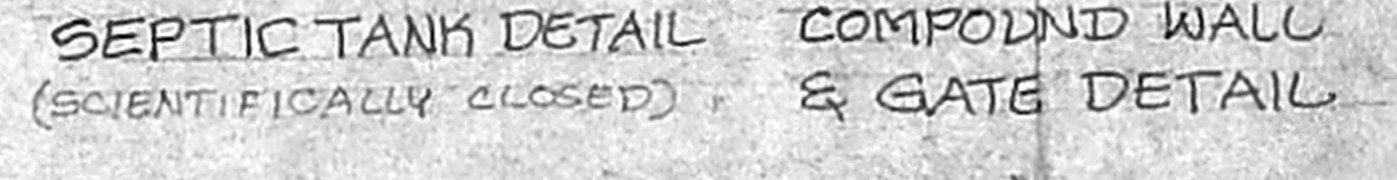

SEPTIC TANK DETAIL & GATE DETAIL

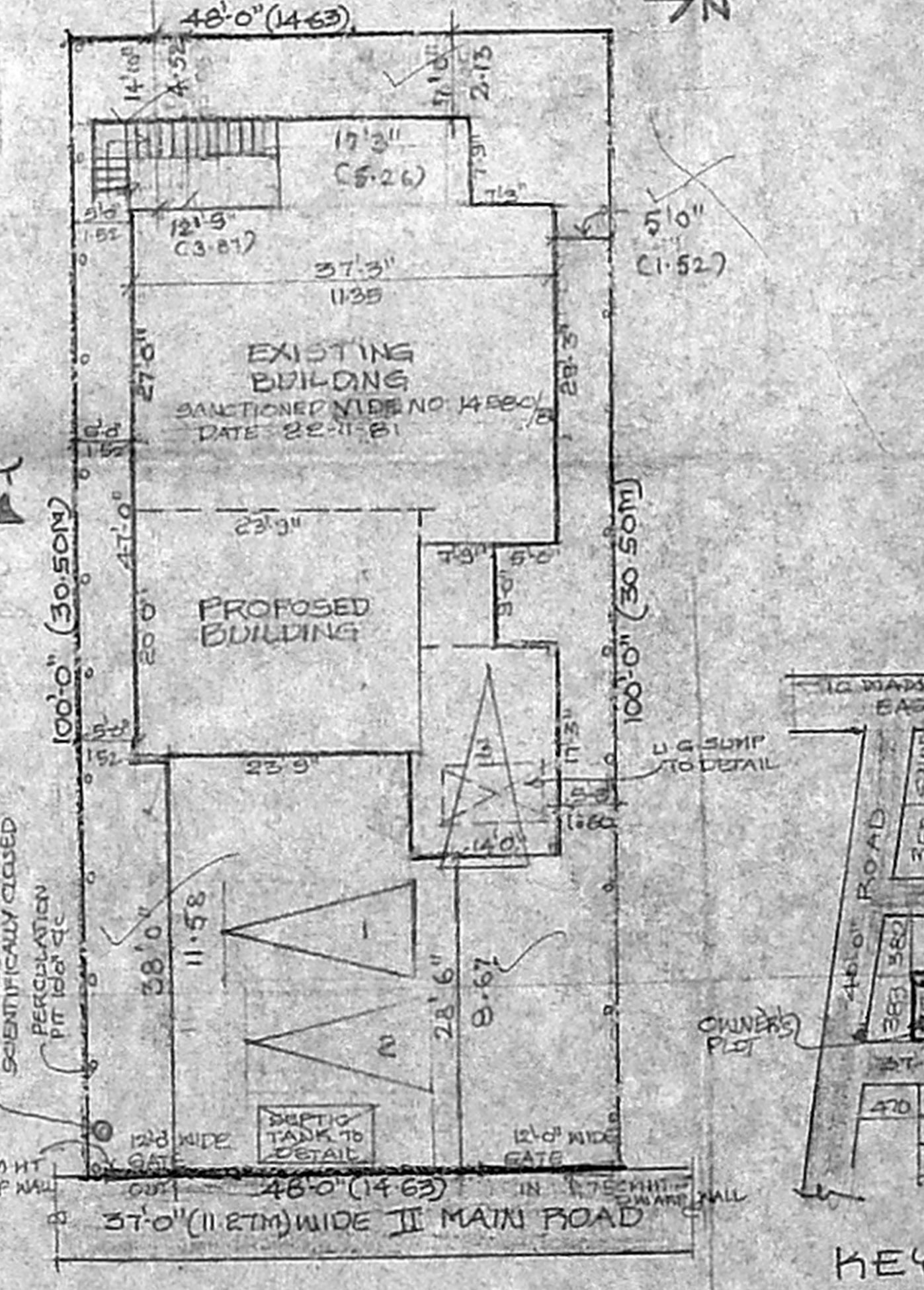

SITE PLAN 1:120 (1:150)

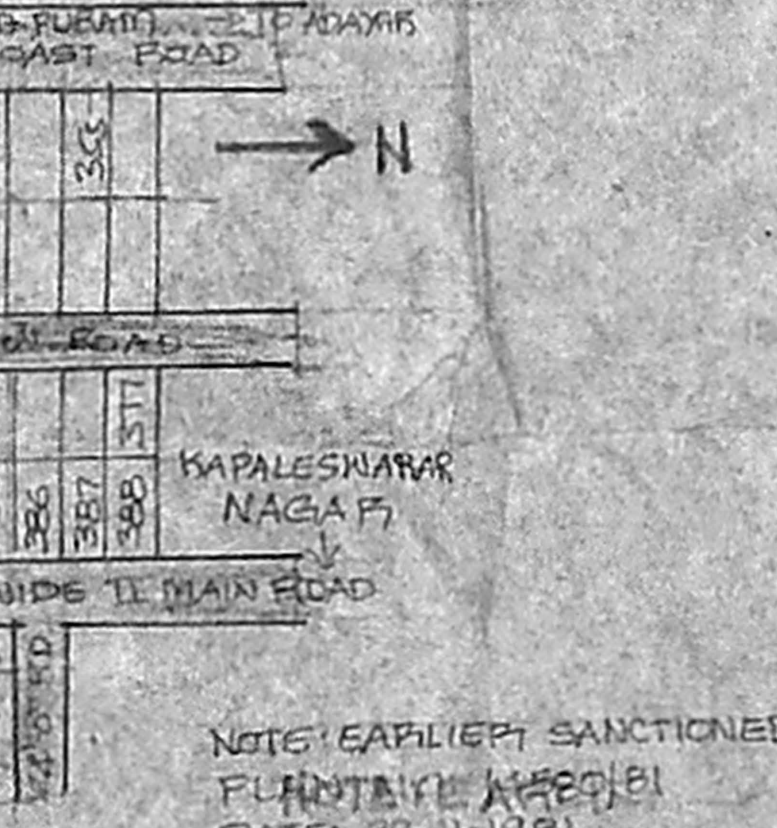

KEY PLAN (NTS)

PLAN SHOWING THE ADDITIONAL PROPOSED CONSTRUCTION OF THE EXG. RESIDENTIAL BUILDING AT PLOT NO: 384 DOOR NO: 4 IN II MAIN ROAD KAPALESWARAR NAGAR (SOUTH) S.No: 9/1/2A, 9/1/2B 145, NEELANKARAI VILLAGE TAMBARAM TALUK KANCHIPURAM DISTRICT PUNITHA THOMAIYAR MALAI PANCHAYAT UNION

JOINERIES

GRILL DOOR	4'-0" x 7'-0"	120 x 213
MAIN DOOR	3'-6" x 7'-0"	106 x 213
DOOR	2'-6" x 7'-0"	91 x 213
WINDOW	8'-0" x 4'-6"	244 x 137
DOOR	6'-0" x 4'-6"	183 x 137
DOOR	4'-0" x 4'-6"	122 x 137
KITCHEN WINDOW	4'-0" x 3'-0"	122 x 91
VENTILATOR	3'-0" x 2'-0"	91 x 61
ARCH OPEN WINDOW	6'-0" x 4'-0"	183 x 122
WINDOW	2'-0" x 4'-0"	152 x 122

AREA STATEMENT

Plot Area	4800	446.09
EXG GROUND FLOOR	1485	520.63
PROPOSED GROUND FLOOR	480	44.60
EXG FIRST FLOOR	837	376
PROPOSED FIRST FLOOR	1573	140.61
TOTAL BUILT UP AREA	3565	331.31
FSI	0.74	
Plot Coverage	40%	
CAR PARKING	3 NOS	
TOTAL PROPOSED BUILDING AREA	1993	185.22
	FT ²	M ²

COLOUR INDEX
 EXG BUILDING
 PROPOSED
 ROAD
 BOUNDARY

SCALE 1" = 8'-0" (1:60) 1" = 12'-0" (1:150) 1/4" = 4'-0"

OWNER
 Aruna Vijayanthi

LICENSED SURVEYOR
 102.6 x h/m
 47.7
 ER. K. SELVAM,
 CIVIL ENGINEER & APPROVED MEASURER,
 CLASS II (MEMBER SURVEYOR),
 REG. NO. 28/2003-2008,
 DISTRICT 17/26, 11th BLOCK,
 INDIPURAM EAST CHENNAI-600 037
 (NEAR MGR ADARSH SCHOOL)
 PHONE No: 26562050 55252030
 CELL No: 9841282050

NOTE: EARLIER SANCTIONED PLANNING PERMIT DATE: 22-11-98!